

PROPOSED DWELLING UNITS AND SHOPS IN PLOT NO 37B OF AMBATTUR SERVANTS CO-OPERATIVE SOCIETY OF S.NO. 594/3A AMBATTUR MUNICIPALITY CHENNAI MGR DISTRICT.

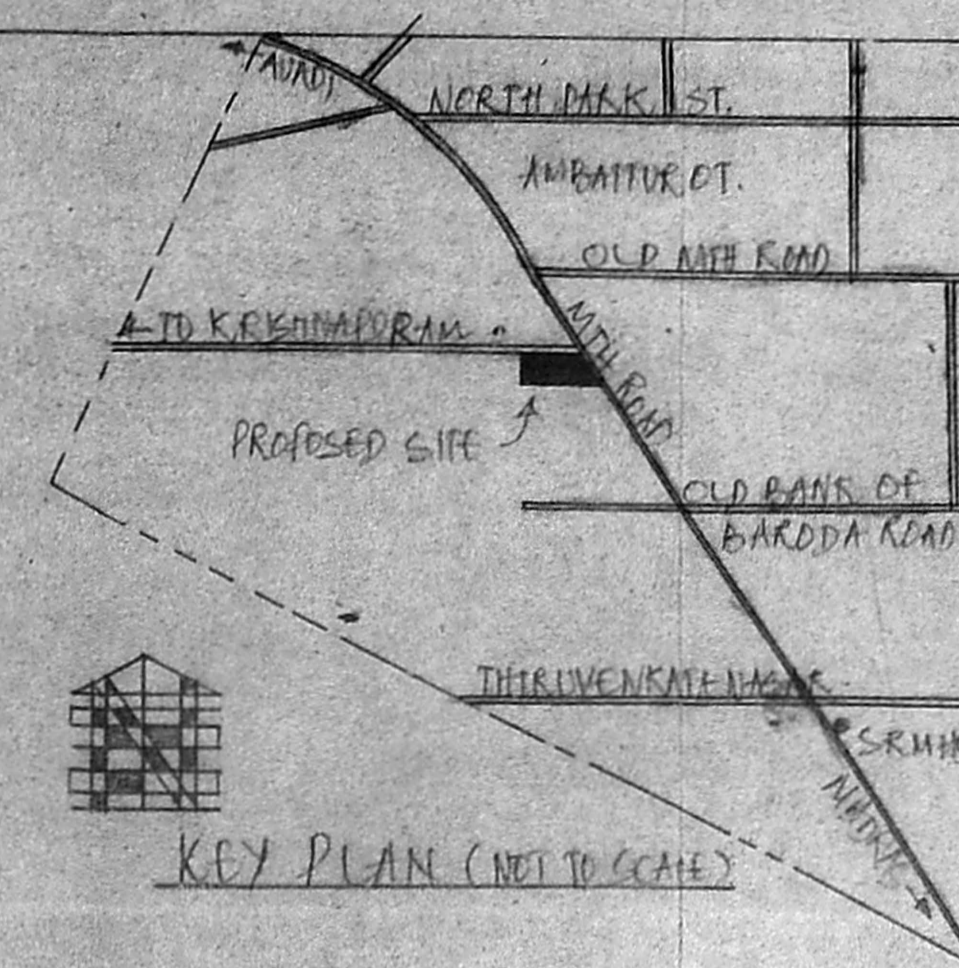

FOR OFFICE USE
A/25662/93
Seaching plan
4/17

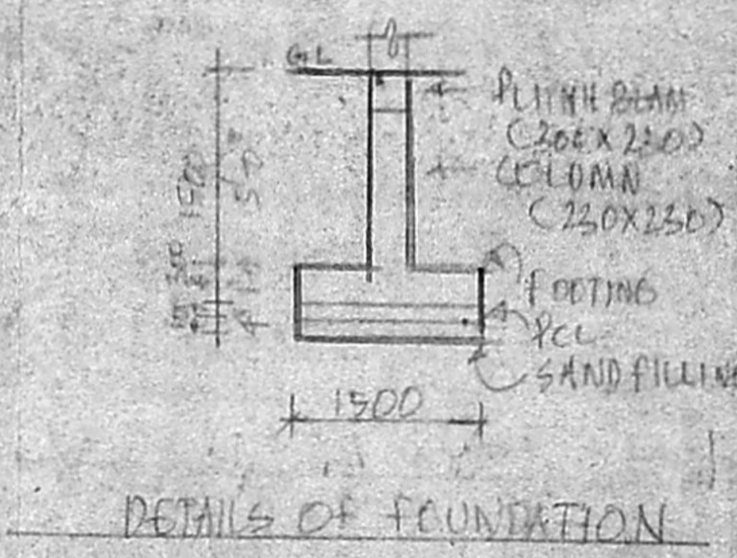
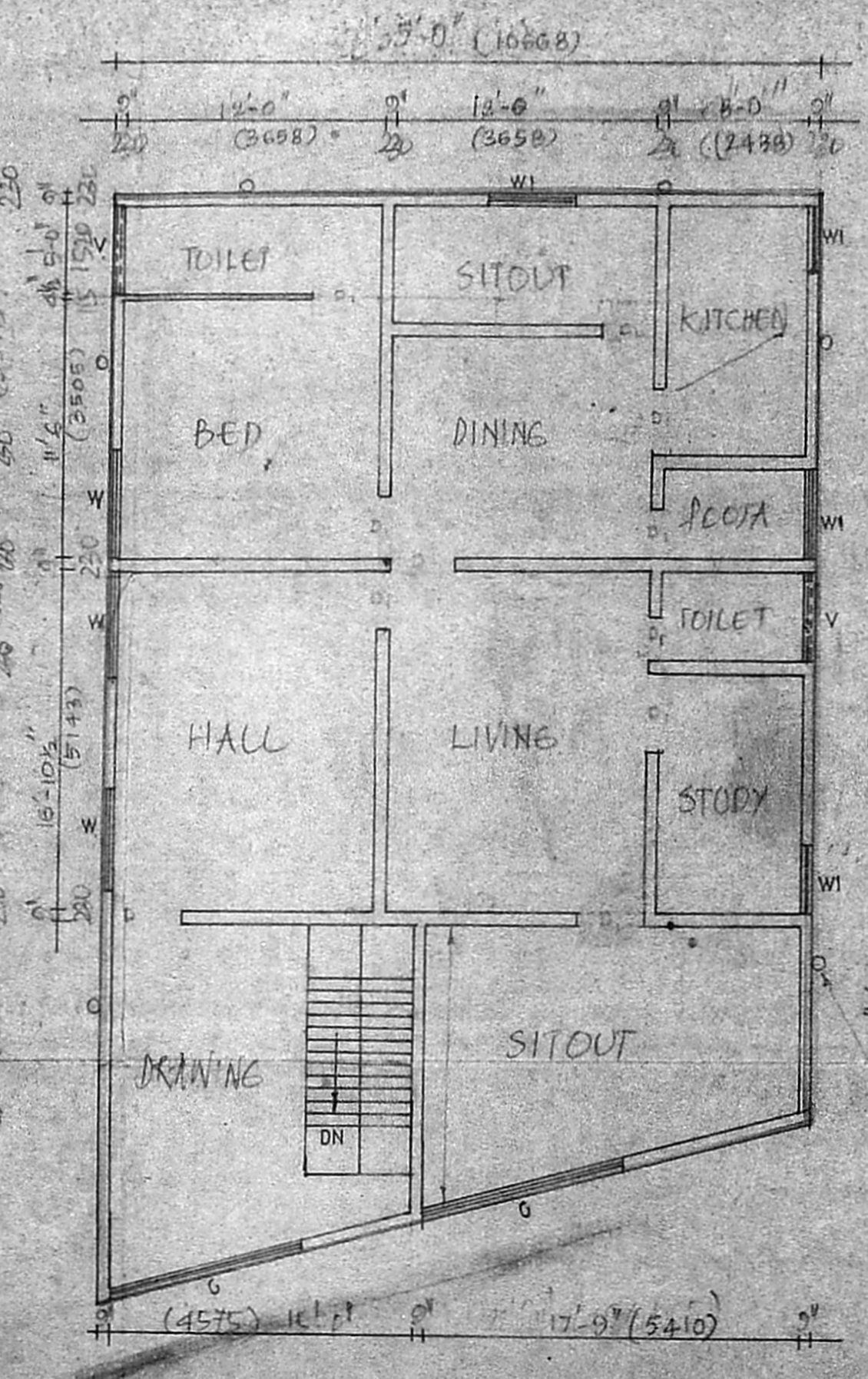
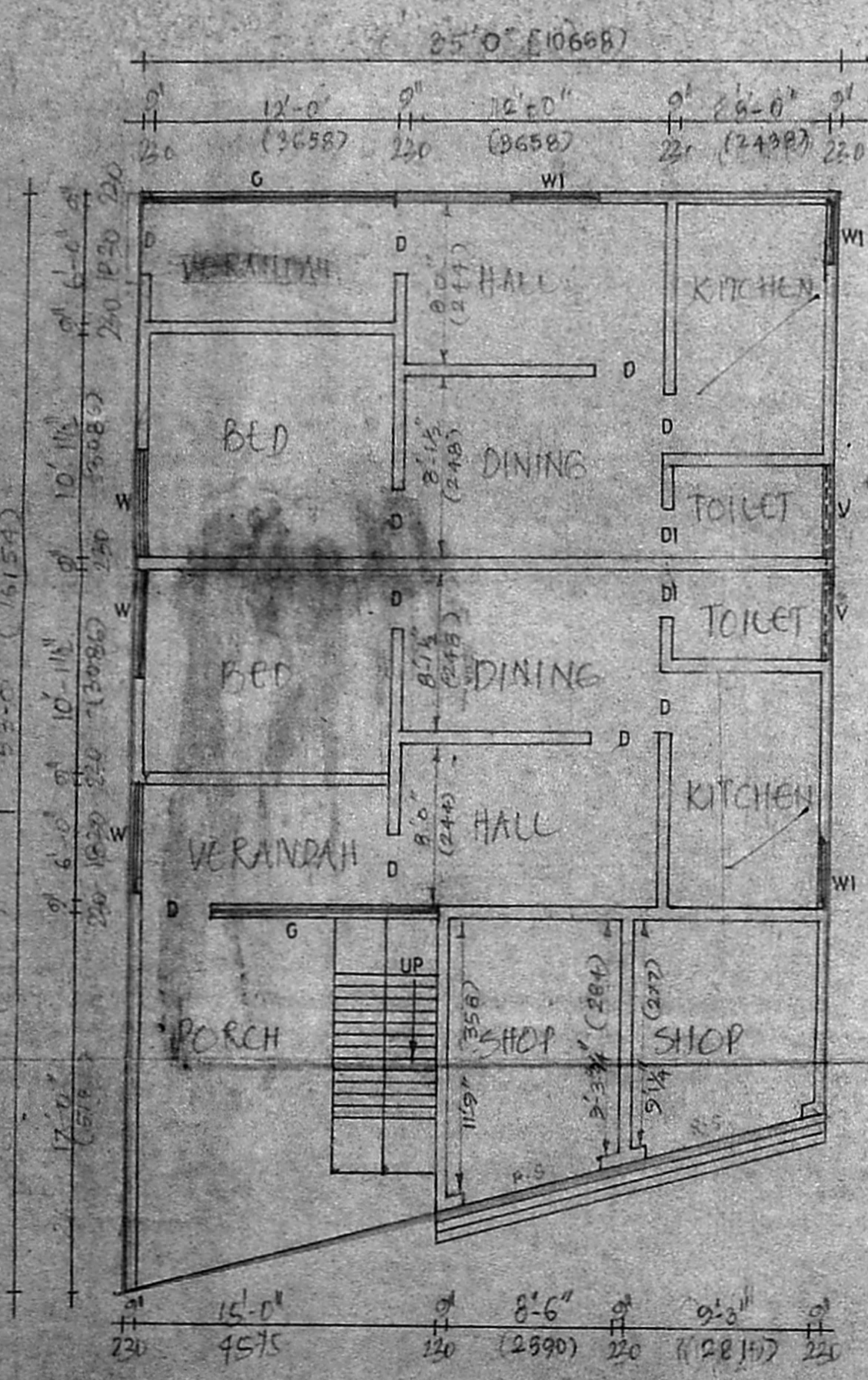
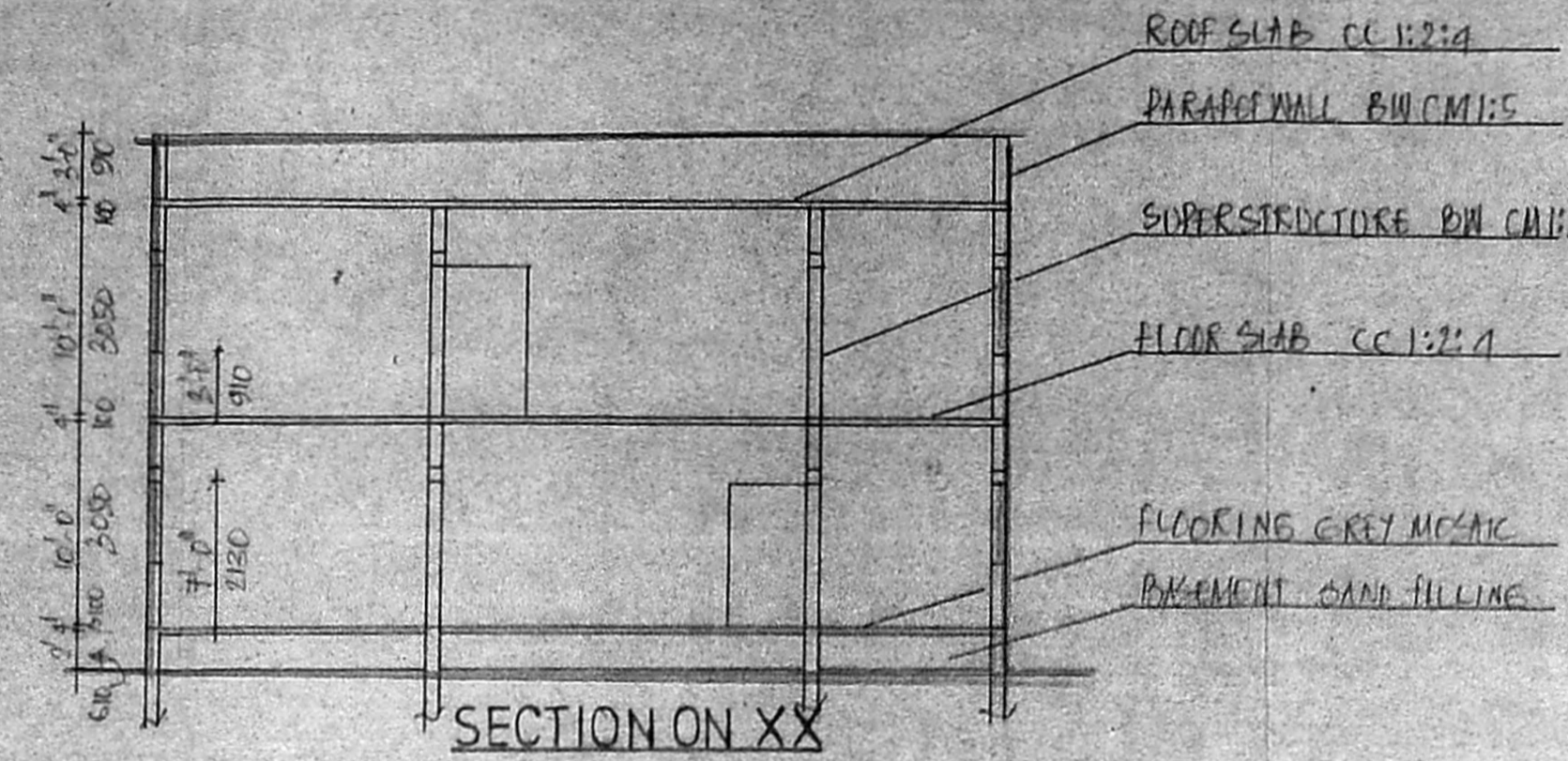
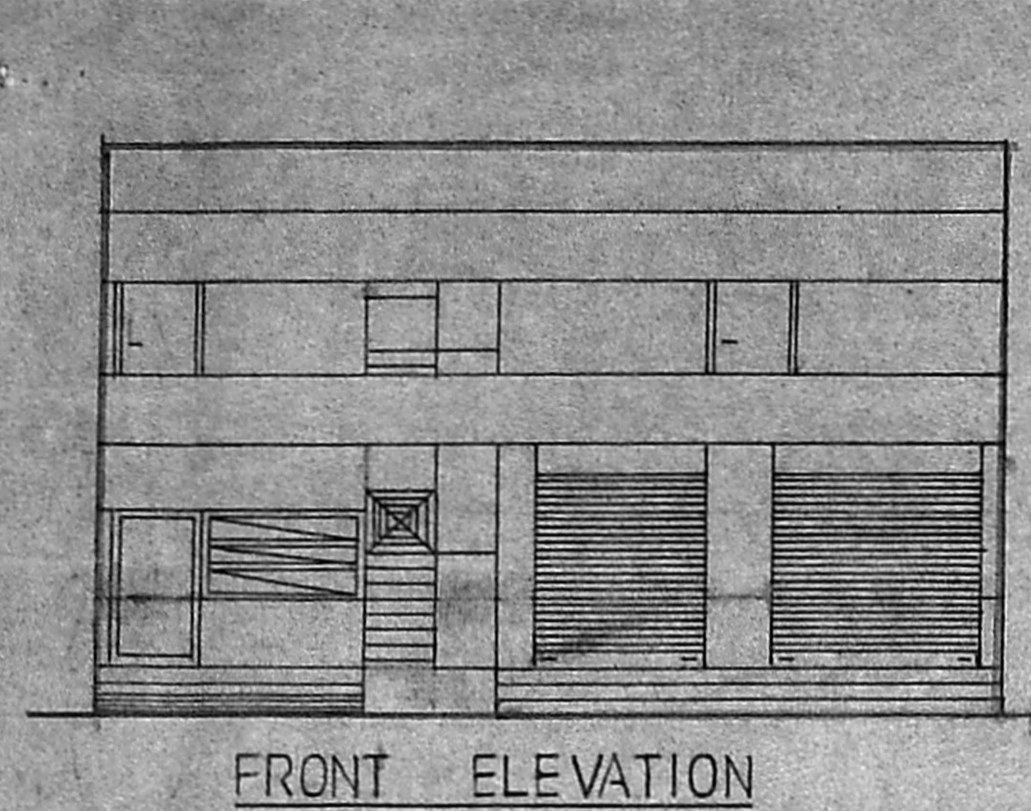

Planning Permit No. A/1641/30/94
APPROVED
SUBJECT TO THE CONDITIONS IN THIS OFFICE LETTER.
No. A/25662/93 Dtd. 20/09/94
FOR MEMBER SECRETARY
MADRAS METROPOLITAN DEVELOPMENT AUTHORITY
MADRAS - 600 008.

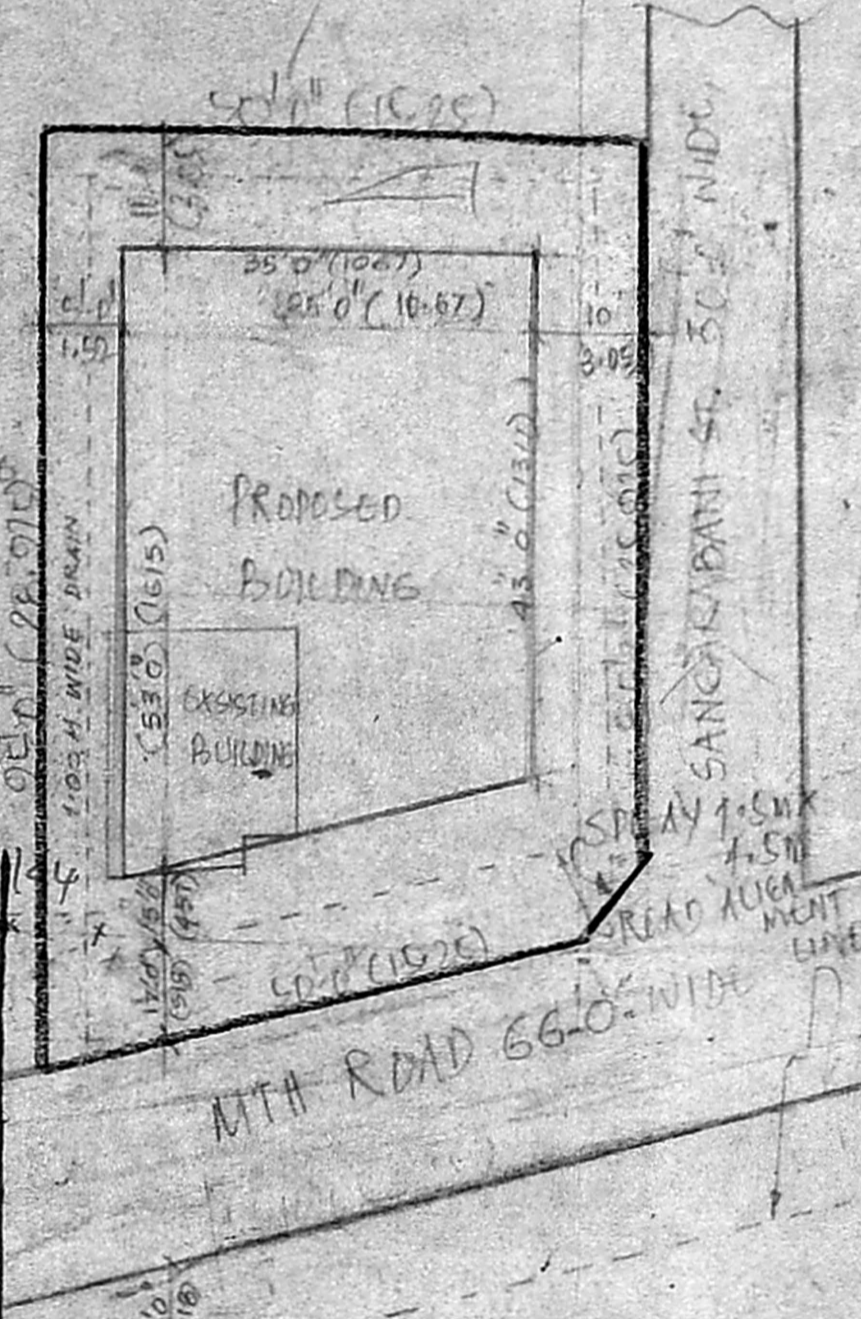

JOINERIES

D-DOOR	4'-0" x 7'-0"	1220 X 2100
D1-DOOR	3'-0" x 7'-0"	910 X 2100
W-WINDOW	5'-1" x 4'-0"	1570 X 1220
W1-WINDOW	4'-0" x 4'-0"	1220 X 1220
V-VENTILATOR	5'-0" x 2'-0"	1520 X 600
G-CRUI	12'-0" x 4'-0"	3600 X 1220

AREA DETAILS
PLOT AREA 45000 sq ft 418.21 m²
PLOT AREA of 1430.15 sq ft 132.15 m²
PLOT AREA of 1430.15 sq ft 132.15 m²
PLOT COVERAGE : 37.37%
FSI : 0.75

REFERENCE
PROPOSED
EXISTING
BOUNDARY
ROADS

ALL DIMENSIONS ARE IN MM & FEET
SCALE 1:100
SURVEYER

P. A. SRINIVASAN,
LICENCED SURVEYOR,
AMBATTUR MUNICIPALITY,
90, MOUNTS ROAD, MADRAS ST.
AMBATTUR, TAMIL NADU 600 053.
OWNER Sarveswari Jayarama Raju

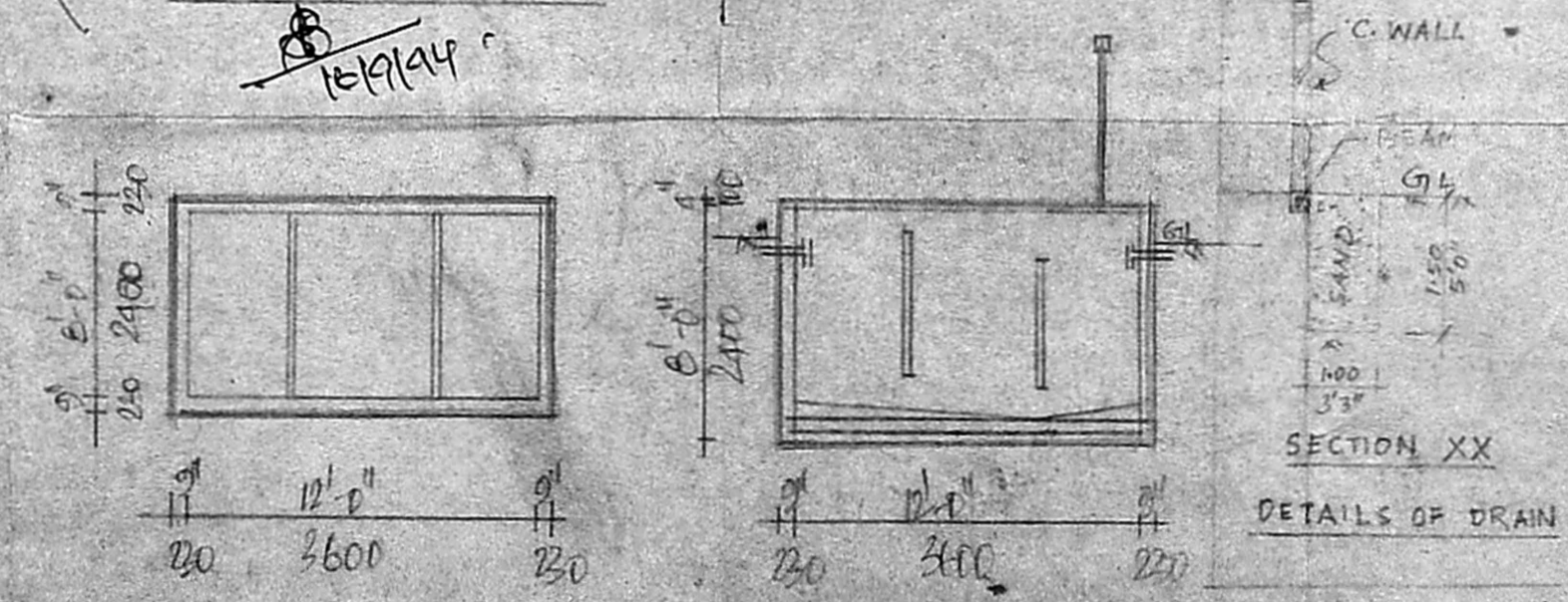

DETAILS OF SEPTIC TANK